

Janet M. Epstein

A resident of Columbia, MD, Janet Epstein is a life-long artist who studied at Bradley University in Peoria, IL as well as The Art Students League, The Studio at the Museum of Modern Art, and The New School, all in New York City. Six years ago, when her husband was diagnosed with prostate cancer and both her parents took ill, she realized she needed an outlet. She enrolled in her first painting class since college, becoming a student of both Zina Polisuk and then Diana Marta, both well-known regional artists and teachers.

Janet has contributed to the following Healing Art Works, Inc. Projects:

Project 2008 - American Cancer Society Hope Lodge

Project 2009/2010 - Cooper University Hospital

*Donated to Project 2009/2010
Cooper University Hospital*



Janet is a member of the Howard County Art Guild and has received numerous awards in juried local and regional art shows. Janet's donated piece, San Fernando Morning, is based on a sketch painting she created while recovering in Encino, CA, from complications from surgery. "It was a peaceful scene and helped me cope better with my illness. I hope it will do the same for someone else."

*Donated to Project 2008
American Cancer Society Hope Lodge*

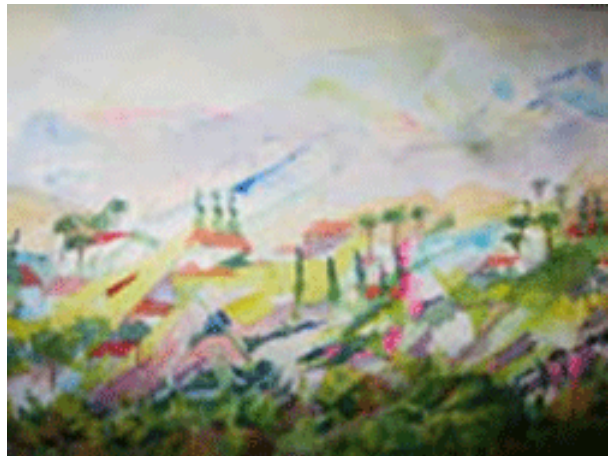

Healing Art Works, Inc. • 210 Ravenwood Drive • Exton, PA 19341 • 610.363.6903

No portion of this page or any other Healing Art Works, Inc. pages may be used by anyone other than Healing Art Works, Inc.

All images are copyright protected by law and cannot be reproduced in any form